

**ITEM 8. MOBILE CRANE – TEMPORARY ROAD CLOSURES – HICKSON
ROAD DAWES POINT**

TRIM RECORD NO: 2016/049354

RECOMMENDATION

It is recommended that the Committee endorse the temporary road closure of Hickson Road, between Pottinger and George Streets, Dawes Point, on Monday 18 April and Tuesday 19 April 2016, between 12 midnight and 4am, subject to the following conditions:

- (A) The Applicant must comply with the temporary road closure conditions as mentioned in Schedule C of this Agenda.
- (B) The Applicant must comply with any other conditions imposed by City's Construction Regulation Unit.
- (C) The Applicant has indicated 2 and 3 May 2016 as an alternative date for the above work as a contingency for inclement weather.
- (D) The Applicant must contact the Sydney City Police to obtain a separate police permit and to discuss deployment of user pay police for the road closure.
- (E) The Applicant is to obtain a Road Occupancy Licence from the Transport Management Centre prior to commencement of works.
- (F) If the above closure dates conflict with any Light Rail works, other major works or special events, they may be changed to new dates in consultation with the Transport Management Centre and the Sydney City Police.
- (G) The Applicant must provide a telephone number of the supervisor responsible for the proposed closure and include contact details in the notification letters to be distributed to affected stakeholders.

VOTING MEMBERS FOR THIS ITEM

<i>Voting Members</i>	<i>Support</i>	<i>Object</i>
City of Sydney		
Roads and Maritime Services		
NSW Police Sydney City LAC		
Representative for the Member for Sydney		

DECISION

BACKGROUND

Sydney Harbour Bridge has applied for the temporary road closure of Hickson Road, between Pottinger and George Streets, Dawes Point, on Monday 18 April and Tuesday 19 April 2016, between 12 midnight and 4am.

COMMENTS

The proposed temporary road closure is required to allow a mobile crane to be used to lift and install security access barrier on the Harbour Bridge.

The Applicant has provided a site-specific Traffic Control Plan that includes details of barricades, signs, flagmen and other traffic devices to implement the proposed road closure.

There are currently no other approved temporary road closures proposed to take place on the same day in close proximity of this closure.

The temporary road closure will not affect any other properties, as local access will be provided at all times and alternative access routes are available nearby.

CONSULTATION

The Applicant will be required to notify affected stakeholders as stipulated in Schedule C.

FINANCIAL

All costs associated with the proposed closure will be borne by the Applicant.

ATTACHMENTS

Road Works – Temporary Road Closures – Hickson Road Dawes Point

Ajay Nayyar, Traffic Works Coordinator

RMS

Location - **Hickson Rd, Dawes Point**
 Work Scope - **Road Closure**

PIER ONE

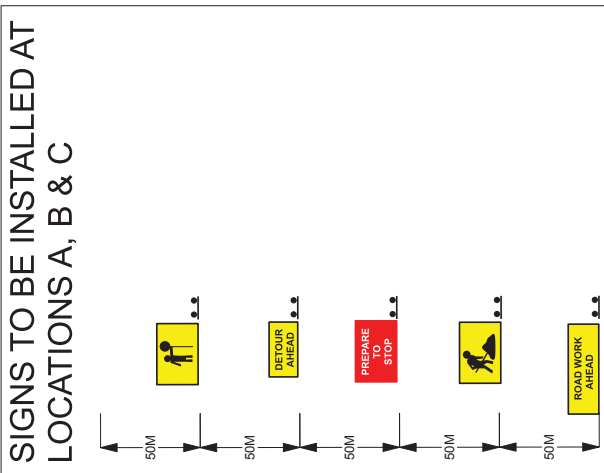
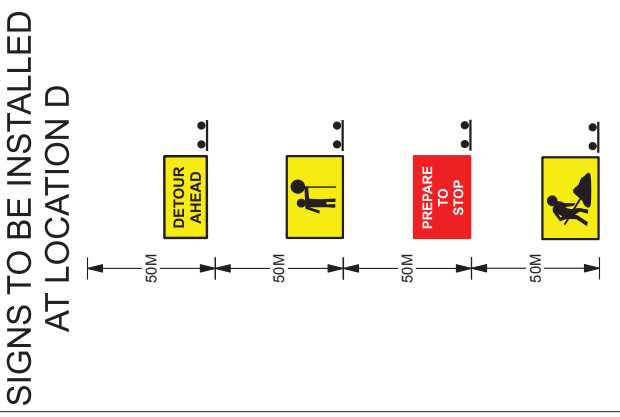
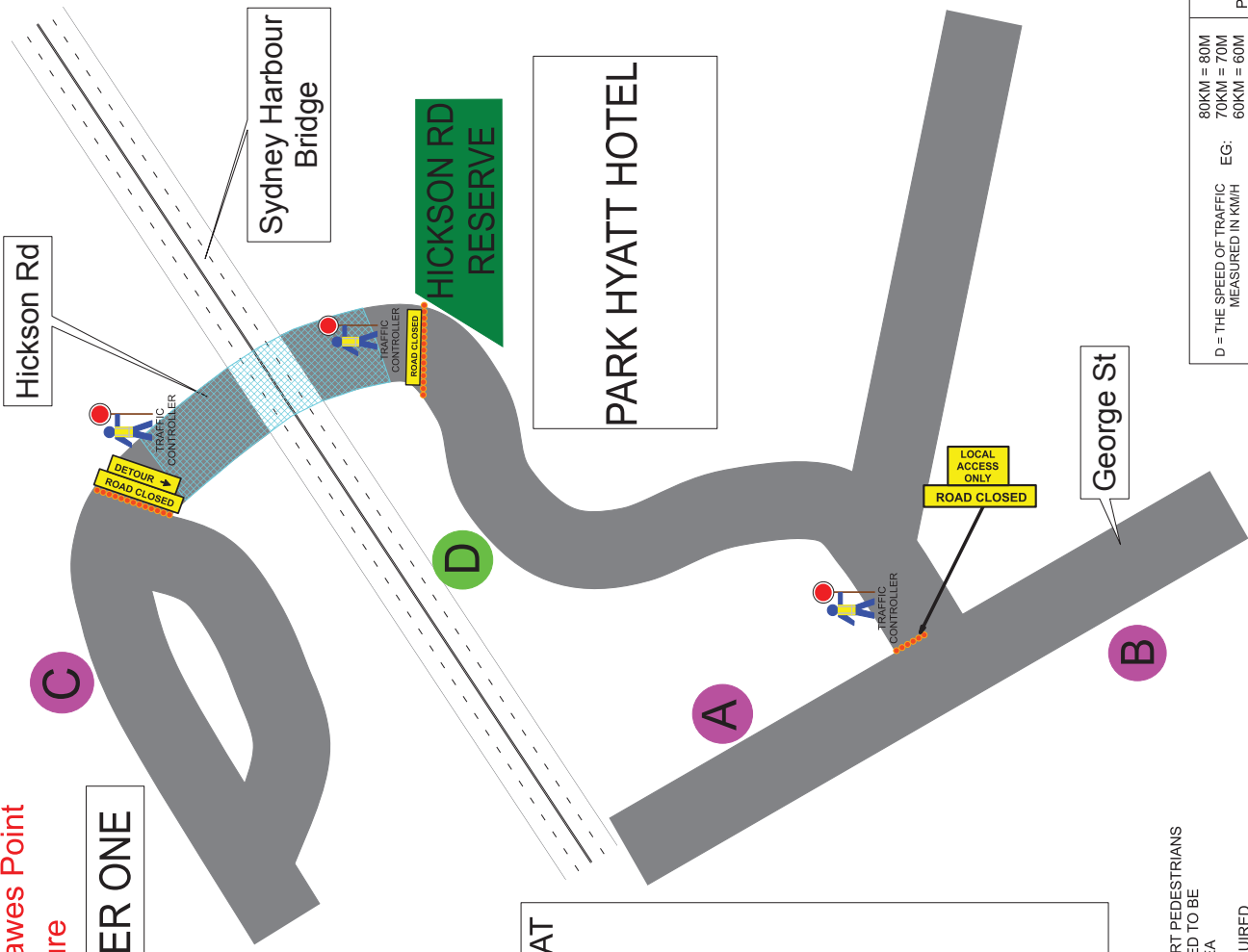



NOTE:
 * TRAFFIC CONTROLLERS ARE TO ESCORT PEDESTRIANS AROUND WORK AREA, TRAFFIC MAY NEED TO BE STOP TO PROVIDE A SAFE WALKING AREA
 * EXTRA SIGNS TO BE INSTALLED IF REQUIRED WHERE APPLICABLE

<p>WORKERS ON FOOT</p> <p>SITE EXIT = (X)</p> <p>SITE ENTRY = (E)</p> <p>EVACUATION POINT = (EP)</p> <p>NO GO ZONE = (Pink box)</p> <p>RESTRICTED ZONE = (Purple box)</p> <p>SHARED ZONE = (Green box)</p>	<p>80KM = 80M</p> <p>70KM = 70M</p> <p>60KM = 60M</p> <p>50KM = 50M</p> <p>D = THE SPEED OF TRAFFIC MEASURED IN KM/H SEE SECTION 4.2 TRAFFIC CONTROL AT WORK SITES MANUAL</p>	<p>PROJECT</p>	<p>Comments:</p> <ol style="list-style-type: none"> TCP Designed as a guide only. Team leader to Select & Modify TCP to suit. All signage is to be removed on completion of the works. Sign distances may vary due to obstructions, driveways etc. Traffic Controllers are to manage pedestrians as well. <p>This plan is in accordance with AS 1742.3 Traffic Control Devices at workites and the RTA 'Traffic Control at workites' manual, 4.0</p>	<p>Implemented By</p> <p>Name:</p> <p>Date:</p> <p>Signed:</p> <p>Cert No:</p>	<p>Author : A KELLY</p> <p>PREPARED BY Ashley Kelly</p> <p>CERT NO: 2273014822</p> <p>TMP No: SYDGEN-J7696RV3.RMS</p>	<p>PLANNING</p> <p>WOLLONGONG Phone: (02) 42727133 Fax: (02) 42727134 SYDNEY Phone: (02) 9631 7962 Fax: (02) 9631 7963 WEB www.ddtraffic.com.au</p> <p>D&D TRAFFIC MANAGEMENT DOES NOT ACCEPT LIABILITY FOR THE WORKS IF NOT DIRECTLY INVOLVED IN ITS IMPLEMENTATION</p>

RMS Location - Hickson Rd, Dawes Point

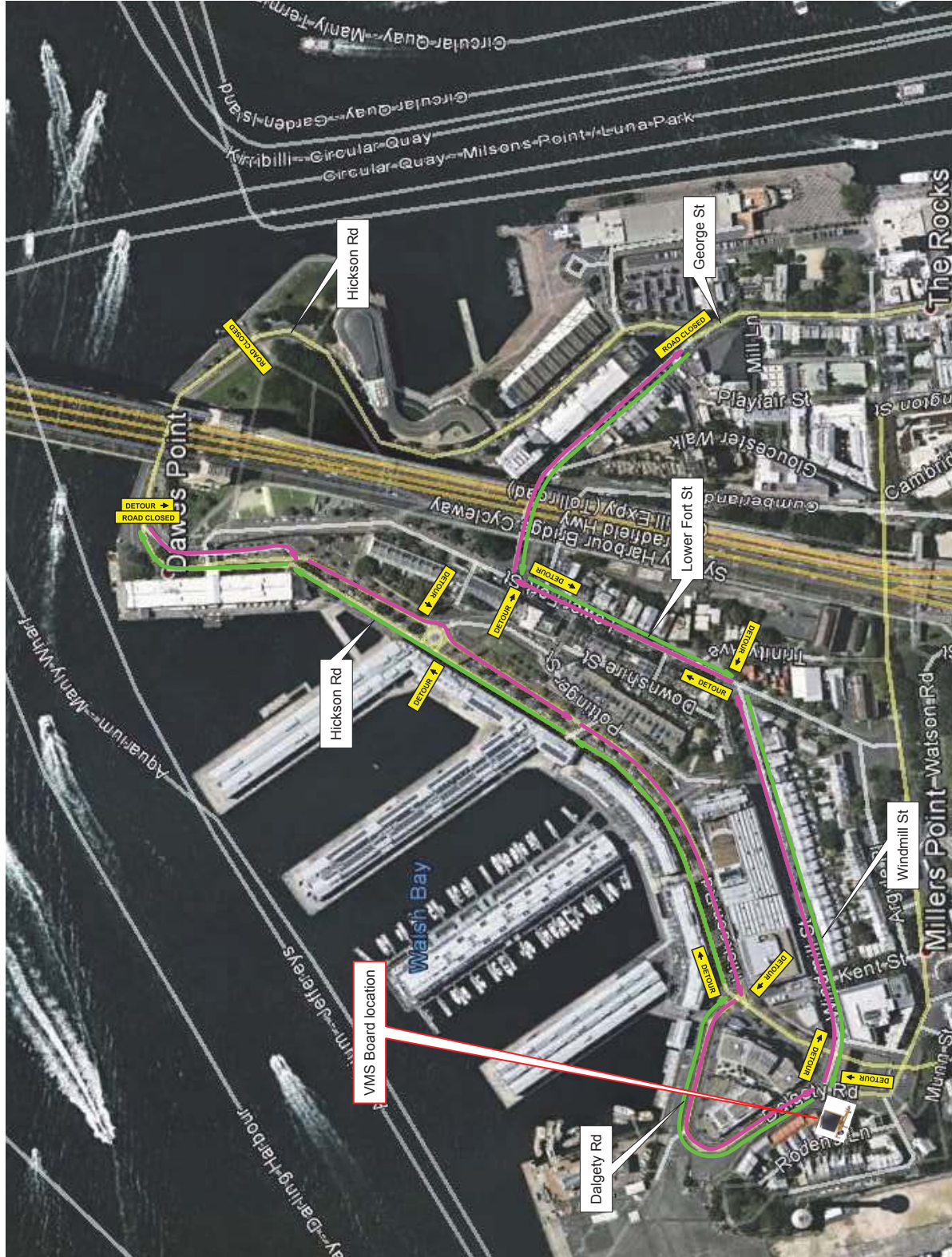
RMS



 <p>PLAN NOT TO SCALE</p>	<p>Author: A KELLY PREPARED BY: Ashley Kelly CERT NO: 227304822 TMP No: SYDGEN-7696-2RV1-RMS</p>	<p>Implemented By: Name: Date: Signed: Cert No:</p>	<p>Comments: 1. TCP Designed as a guide only. 2. Team leader to Select & Modify TCP to suit. 3. All signage is to be removed on completion of the works. 4. Sign distances may vary due to obstructions, driveways etc. 5. Traffic Controllers are to manage pedestrians as well.</p> <p>This plan is in accordance with AS 1742.3 Traffic Control Devices at worksites and The RTA Traffic Control at worksites manual 4.0</p>	<p>PROJECT</p> 	<p>HOLLOWSONGS 133 SYDNEY Phone: (02) 9831 7982 Fax: (02) 9831 7983 www.dtraffic.com.au D&D Traffic Management D&D Traffic Management DOES NOT ACCEPT LIABILITY FOR IMPLEMENTATION OF THIS TCP IF NOT DIRECTLY INVOLVED IN ITS IMPLEMENTATION</p>
--	---	--	---	---	--